



benefit summary

Your Health
Your Life
Your Money

lifemark 
HEALTH GROUP

health benefits

	core	enhanced	premium
pay direct drug coverage			
reimbursement			
Silver Fox pharmacy	100%	100%	100%
all other pharmacies			
- acute drugs	50%	80%	80%
- maintenance drugs	50%	50%	80%
dispensing fee			
Silver Fox pharmacy	covered	covered	covered
all other pharmacies	not covered	\$5 cap	\$10 cap
fertility drugs	no coverage	no coverage	\$10,000 per lifetime
smoking cessation drugs	no coverage	\$300 per lifetime	\$300 per lifetime
anti-obesity drugs	no coverage	\$500 per lifetime	\$500 per lifetime
vaccines	no coverage	included	included
healthcare			
reimbursement	50%	80%	80%
hospital coverage	ward	ward	semi-private
paramedical practitioners			
		\$250 per practitioner	\$400 per practitioner
	no coverage	\$800 combined per year	\$1,200 combined per year
Lifemark provider		100%	100%
non-Lifemark provider		80%	80%
vision care	no coverage	\$200 per 24 months	\$300 per 24 months
eye exams	no coverage	one per 24 months	one per 24 months
private duty nursing	no coverage	\$10,000 per year	\$10,000 per year
orthotics & orthopaedic shoes	no coverage	\$300 per 3 years combined	\$300 per year combined
hearing aids	\$500 every 5 years	\$500 every 5 years	\$500 every 5 years
medical services & supplies	included	included	included
emergency out of country - trip duration	\$2,000,000 per incident 60 days	\$2,000,000 per incident 60 days	\$2,000,000 per incident 60 days

covered paramedical practitioners

Acupuncture, chiroprapist/podiatrist, chiropractor, massage therapist, naturopath, occupational therapist, osteopath, physiotherapy (Lifemark provider only), psychologist, speech therapist.

medical services & supplies

Includes but is not limited to ambulance transportation, breathing apparatus, diabetic equipment, diagnostic testing, compression hose, medical equipment rental, etc.

dental

	core	enhanced	premium
basic services reimbursement maximum	50% \$1,000 per year	80% \$1,500 per year*	90% \$2,250 per year*
major services reimbursement maximum	no coverage	50% \$1,500 per year*	50% \$2,250 per year*
orthodontics (dependent children) reimbursement maximum	no coverage	no coverage	50% \$2,250 per lifetime
fee guide	current	current	current
recall cleanings & exams	one every 12 months	one every 9 months	one every 6 months
scaling (1 unit = 15 minutes)	6 units per year	8 units per year	10 units per year

*basic services and major services subject to a combined maximum

basic dental services

Basic dental expenses include, but not limited to, exams and cleaning, x-rays, fillings, endodontics (root canal), periodontics (scaling and/or root planning), denture repair, and rebase or reline.

major dental services

Major restorative expenses, including inlays, onlays and crowns, complete and partial dentures, and bridgework.

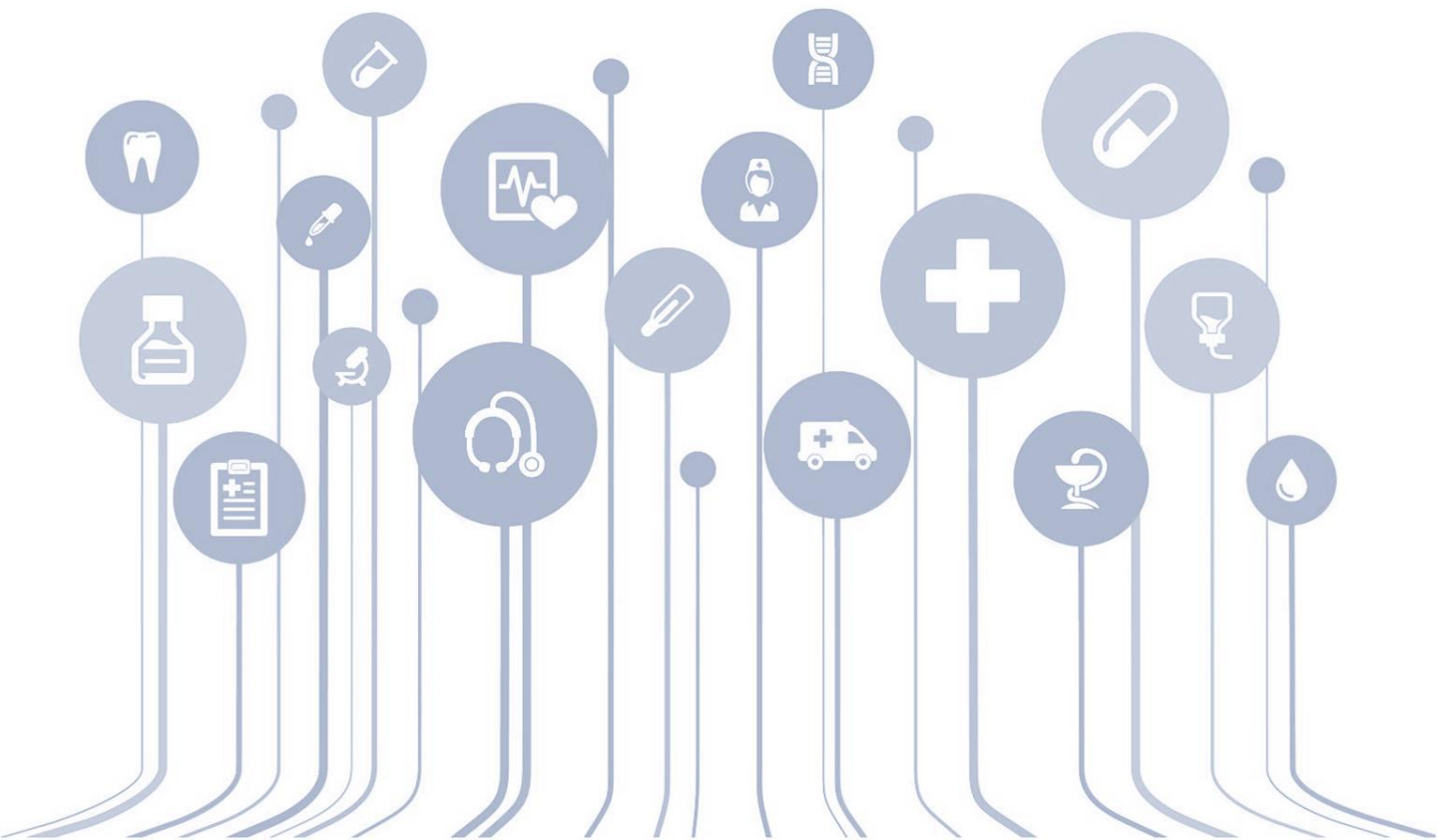

life & AD&D

life insurance & AD&D

1x annual earnings to a maximum of \$500,000

dependent life insurance

\$10,000 spouse
\$5,000 child

optional life insurance

units of \$10,000 to a maximum of \$500,000 for both you and your spouse

critical illness

benefit schedule

\$10,000 for you
\$5,000 for your spouse
\$5,000 for your child(ren)

benefit conditions

no pre-existing condition clause
no survival period
no 90 day cancer exclusion
includes a second event benefit

voluntary benefits

\$15,000 or \$30,000 without evidence of insurability
\$50,000 or \$100,000 with evidence of insurability

long term disability

benefit schedule

67% of the first \$4,000 of monthly earnings, plus 50% of the next \$3,500 and 44% of the remainder

maximum

\$10,000 per month

elimination period

112 days

definition of disability

2 year own occupation;
any occupation thereafter

taxability

non-taxable

Please note that the information provided is only a highlight of the new benefits program. Further benefit details and inclusions can be found on the Medavie Blue Cross member website after January 1st.



FlexLife 

Your Health Your Life Your Money